

PRELIMINARY PLAT
WINDSOR SQUARE PHASE 3
 LOCATED IN LOT 3, BLOCK 3, PLAT "A", LAYTON TOWNSHIP SURVEY
 LAYTON CITY, DAVIS COUNTY, UTAH
 GMW DEVELOPMENT

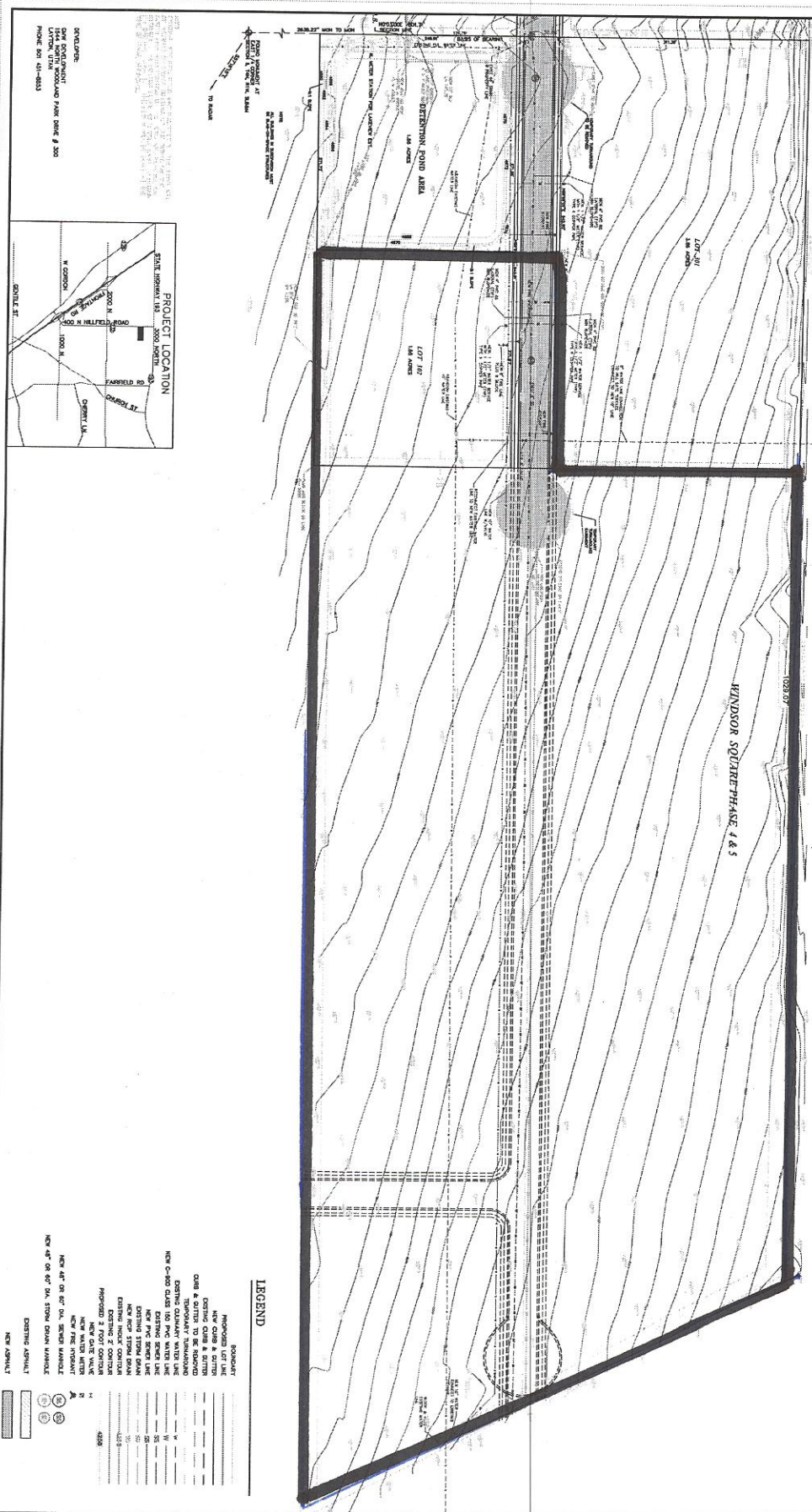
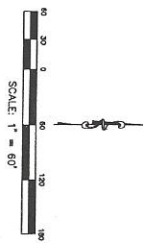

LEGEND

---	PROPOSED LOT LINE
---	EXISTING LOT LINE
---	EXISTING DRIVE & UTILITY
---	DRIVE & UTILITY TO BE REMOVED
---	EXISTING QUADRANT WATER LINE
---	NEW 6-800 CLASS 100 P.W.C. WATER LINE
---	EXISTING STORM DRAIN
---	NEW 18" STORM DRAIN
---	EXISTING 2' CONCRETE
---	PROPOSED 2' FOOT CONCRETE
---	NEW WALKWAY
---	NEW FIRE HYDRANT
---	NEW 48" OR 60" DIA. STORM WAREHOUSE
---	NEW 48" OR 60" DIA. STORM DRAIN WAREHOUSE
---	EXISTING ASPHALT
---	NEW ASPHALT

PREPARED BY: SALLAN	DATE: 1/9/00
DESIGNED BY: SALLAN	DATE: 1/9/00
CHECKED BY: SALLAN	DATE:
DATE:	
SHEET NO. 2	
SHEET TOTAL 2	
EXAMINED BY: SALLAN	
DATE:	
PROJECT: 07-113	

PRELIMINARY PLAT
WINDSOR SQUARE PHASE 3
 FOR
GMW DEVELOPMENT

LOCATED IN LOT 3, BLOCK 3, PLAT "A" LAYTON TOWNSHIP SURVEY
 LAYTON CITY, DAVIS COUNTY, UTAH

H & A HILL & ARGYLE, Inc.
 Engineering and Surveying
 161 North 200 West, Suite #4, Draper, Utah 84009
 (801) 298-2238 Phone, (801) 298-5663 Fax